

Patient report

Bio-Rad DATE: 04/06/2019
D-10 TIME: 03:24 AM
S/N: #DJ4I016123 Software version: 4.20-2
Sample ID: 10395379
Injection date 04/06/2019 03:13 AM
Injection #: 16 Method: HbA1c
Rack #: --- Rack position: 6

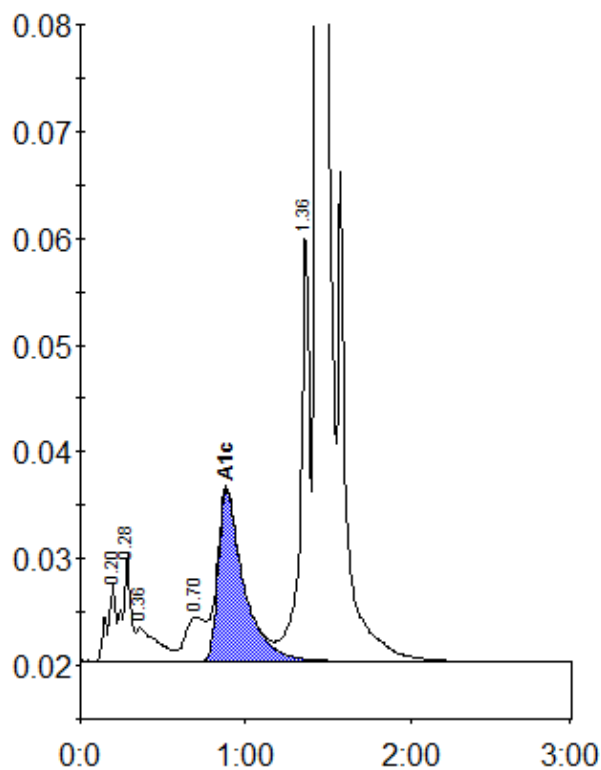

Peak table - ID: 10395379

Peak	R.time	Height	Area	Area %
A1a	0.20	7378	27306	1.1
A1b	0.28	10200	34392	1.4
Unknown	0.36	3163	28158	1.1
LA1c/CHb-1	0.70	4108	35848	1.4
A1c	0.88	16109	173563	9.2
P3	1.36	40664	156355	6.2
A0	1.43	647850	2073746	82.0
Total Area:		2529369		

Concentration:	%
A1c	9.2